

09/21/0007

Erection of a single storey extension to the rear of
The Old Waterworks, Chipstable
Road, Chipstable, TA4 2PZ





LOCATION PLAN
SCALE 1:1250

© Crown Copyright 2021
Reproduction in whole or in part is prohibited
without the prior permission of Ordnance Survey.

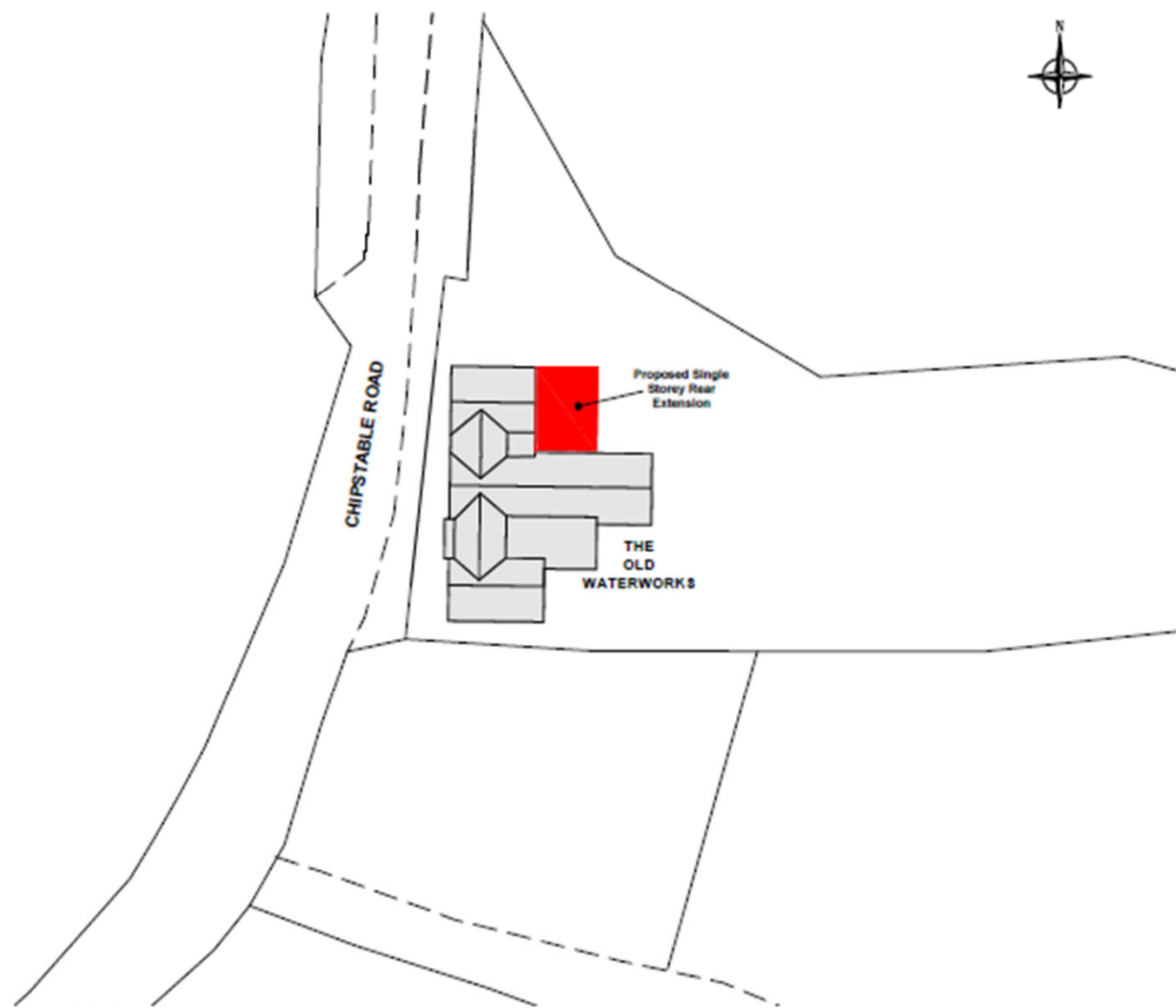

BLOCK PLAN
SCALE 1:500

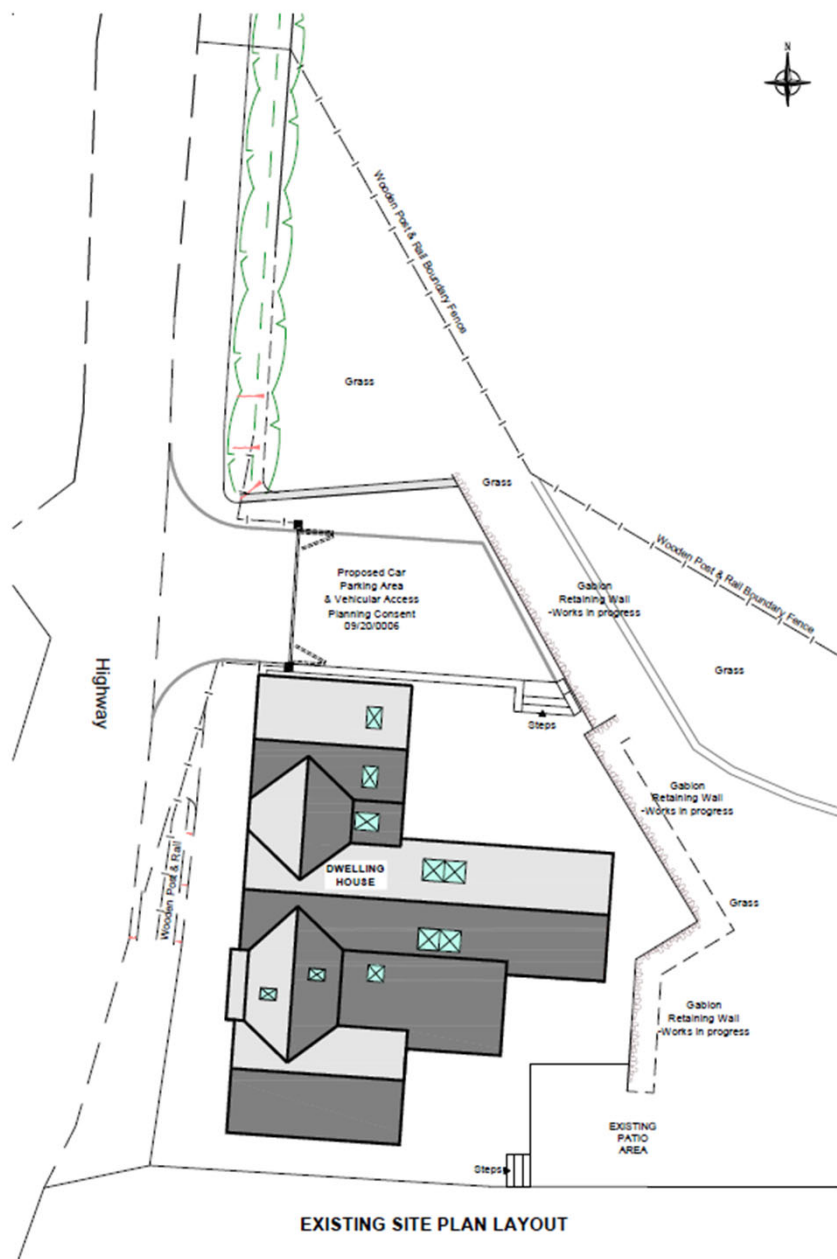

EXISTING SITE PLAN LAYOUT

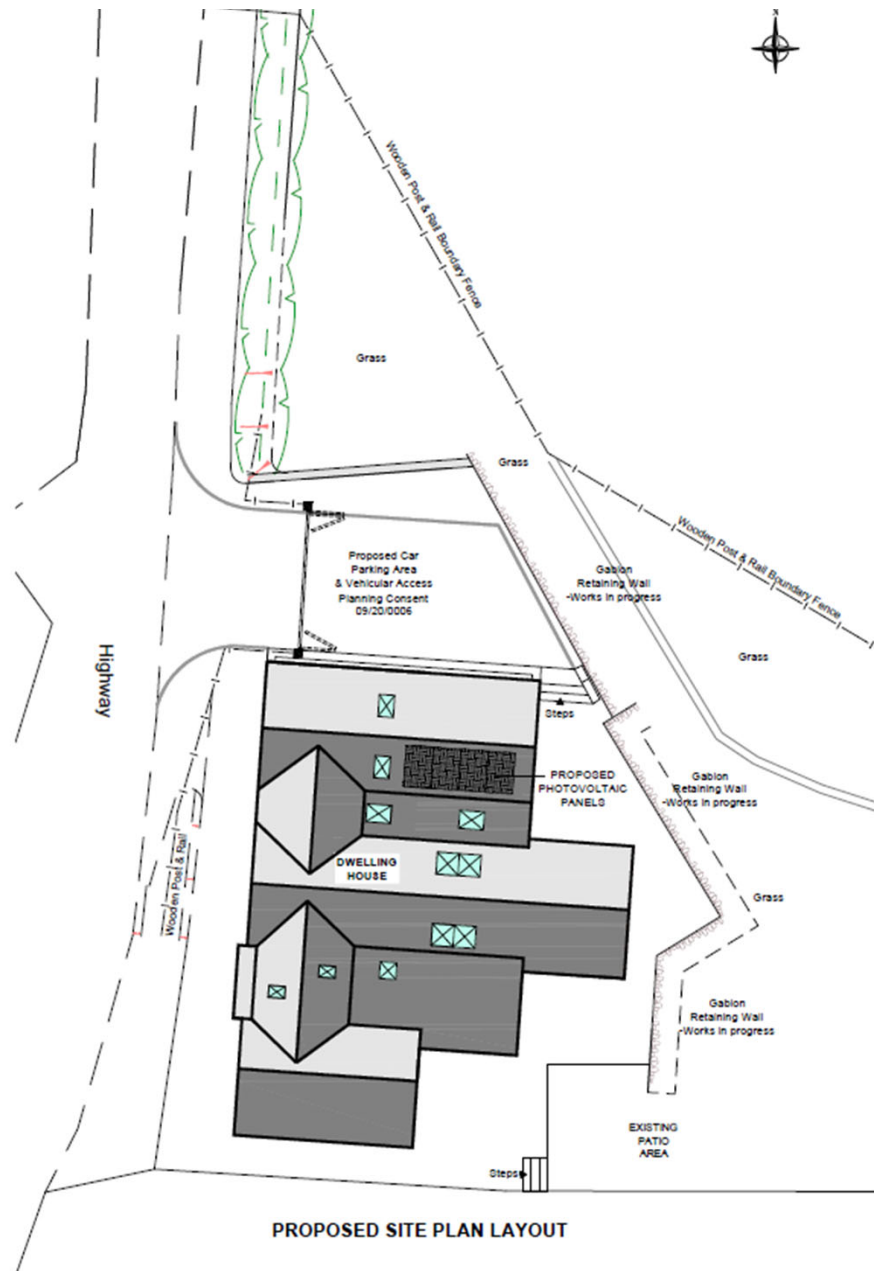

PROPOSED SITE PLAN LAYOUT

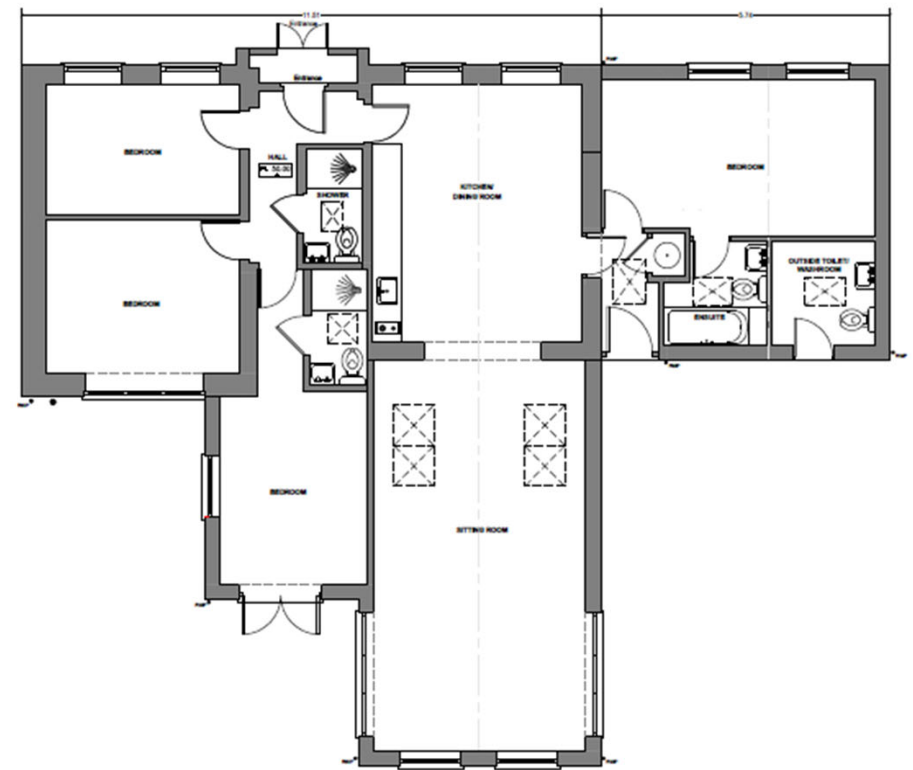
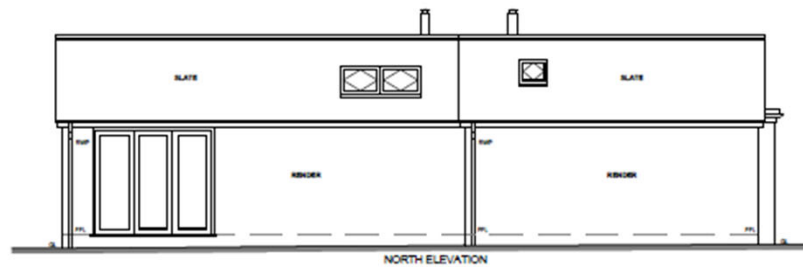

ELEVATIONS

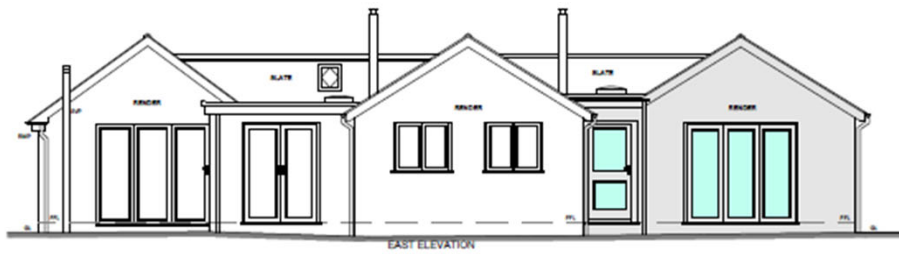

EAST ELEVATION

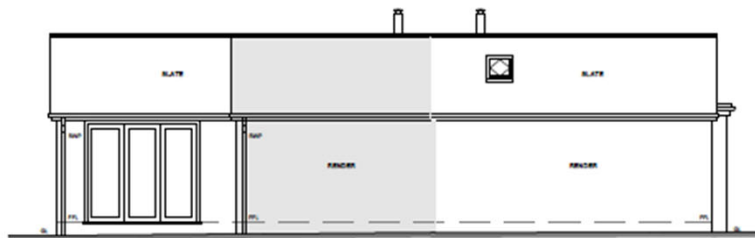

NORTH ELEVATION



GROUND FLOOR PLAN



ELEVATIONS

WEST ELEVATION

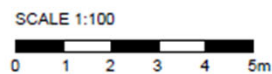

Front elevation of house



Side extension currently being constructed



Side extension under construction – proposed extension will go to the rear of this



Looking south towards side elevation



Permitted rear extensions under construction



Rear extension, which the proposed extension will sit beside



Retaining gabion walls to the rear (east)



View of dwelling from the highway looking north



**Somerset West
and Taunton**